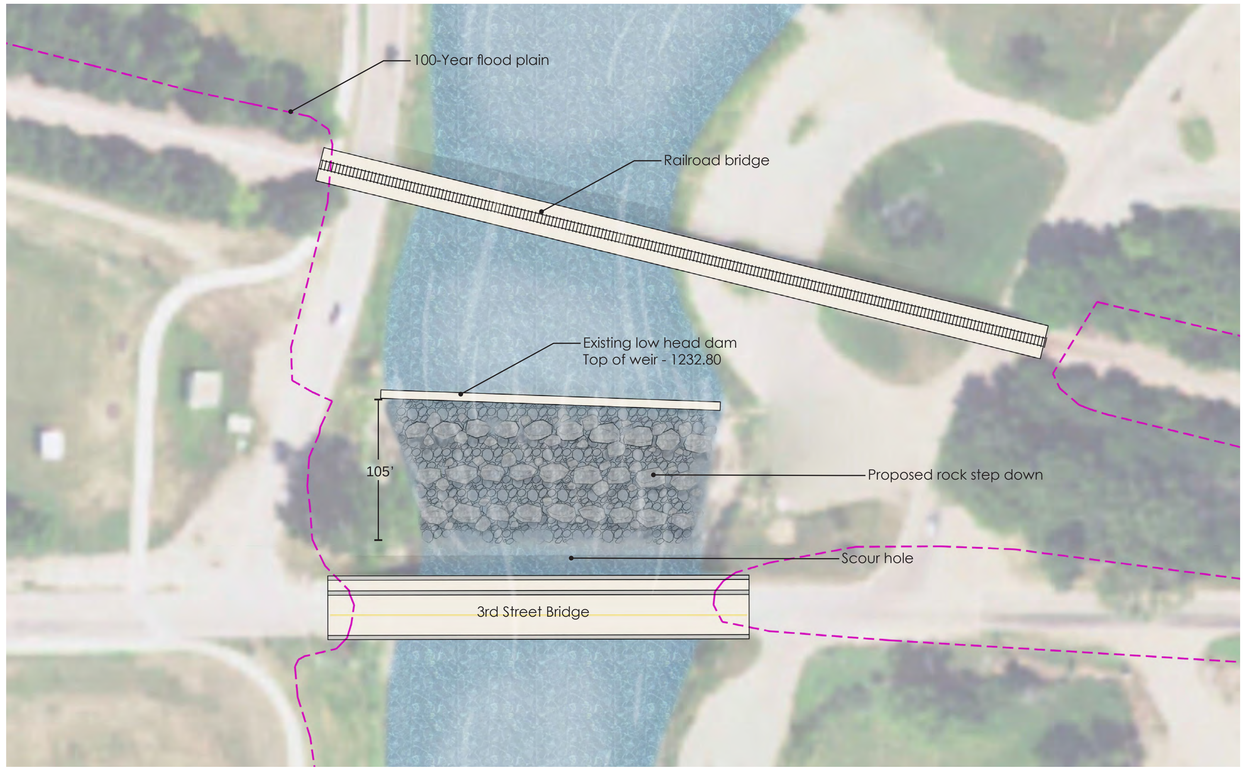

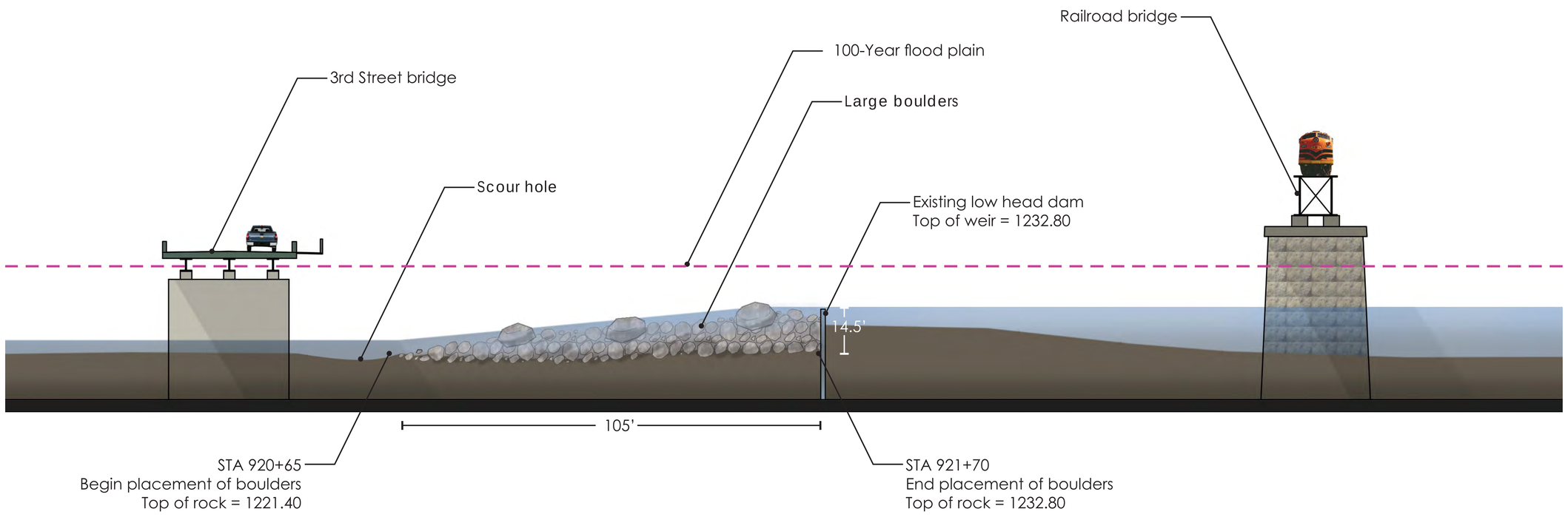

3rd Street Dam Improvements
Huron, SD